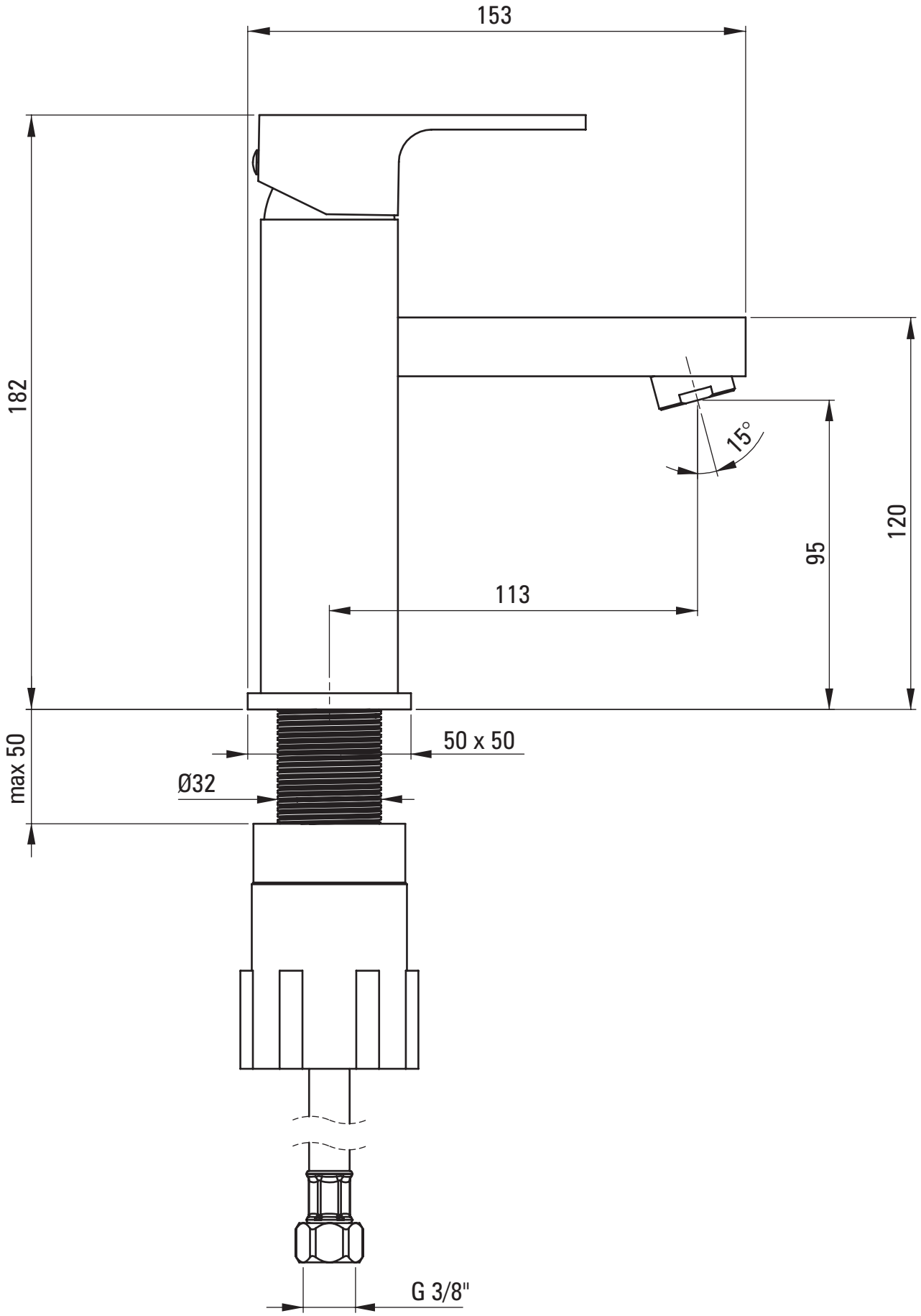
153
182
15°
95
120
113
max 50
50 x 50
Ø32
G 3/8"